



**Peninsula Flyers Club
Proudly Hosts
A USATF Youth Cross Country Meet
November 6, 2016**

**Location: Bedwell Bayfront Park, Bayfront Expressway and Marsh Road,
Menlo Park CA 94025 (limited parking in the vicinity, arrive early)**

**Time: 8:00AM Registration
 9:00 AM Course Walk
 10:00 AM First Race**

Entry Fee: \$7.00

The races will be run in the order below. Some races may be combined depending on the number of runners. Awards will be given to the top three finishers in each division

Division	Distance	Age (as of 12/31/2016)
Group 1	2K	7-8
Group 2	3K	9-10
Group 3	3K	11-12
Group 4	4K	13-14
Group 5	5K	15-16
Group 6	5K	17-18

Directions:

From Sacramento or the East Bay: Get to 880. Take the Dumbarton Bridge (84 West). Turn right onto Marsh Road to enter Bayfront Park. Continue until the road ends.

From the Bay Area: Get to 101 heading towards Menlo Park. Take the Marsh Road exit, heading east. Cross over Bayfront Expressway into Bayfront Park. Continue until the road ends.

Course: The course has gravel, dirt, rocks and asphalt with gentle hills. No spikes allowed.

Contact: Coach Michael Davidson, 650-207-5580,
Coach.Michael@peninsulaflyers.org



Peninsula Flyers Cross Country Meet

Entry Form and Waiver

Athlete's Name: _____

Athlete's Team: _____

Athlete's USATF #: _____ (optional)

Gender:

Mark box
with 'X'

MALE	FEMALE

Age Group:

Group 1 (7-8) Born 2008-2009	Group 2 (9-10) Born 2006-2007	Group 3 (11-12) Born 2004-2005	Group 4 (13-14) Born 2002-2003	Group 5 (15-16) Born 2000-2001	Group 6 (17-18) Born 1998-1999

Mark box
with 'X'

WAIVER AND RELEASE OF LIABILITY FOR ATHLETES UNDER THE AGE OF 18

In consideration of acceptance of this entry, I, intending to be legally bound for myself, my child, my child's parents, my heirs, personal representatives, estate, successors, and assigns, hereby waive all claims that my child or I may have against Peninsula Flyers, its officers, its coaches, and its volunteers, the City of Menlo Park arising in any way out of my child's participation in this event and release all liability to Peninsula Flyers, its officers, its coaches, and its volunteers and the City of Menlo Park, and may have from my child's participation in this event.

I hereby attest that I have full knowledge of the risks involved in this cross-country event, including, but not limited to, the risk of injury from bicycle riders who will be sharing the trail in which this event will be held, that injuries often occur and that I assume all expenses in case of accident, illness, injury, or any other incapacity.

Parent or Legal Guardian must sign for each athlete under the age of 18.

Athlete's signature: _____ Dated _____ 2016

Parent's signature: _____ Dated _____ 2016

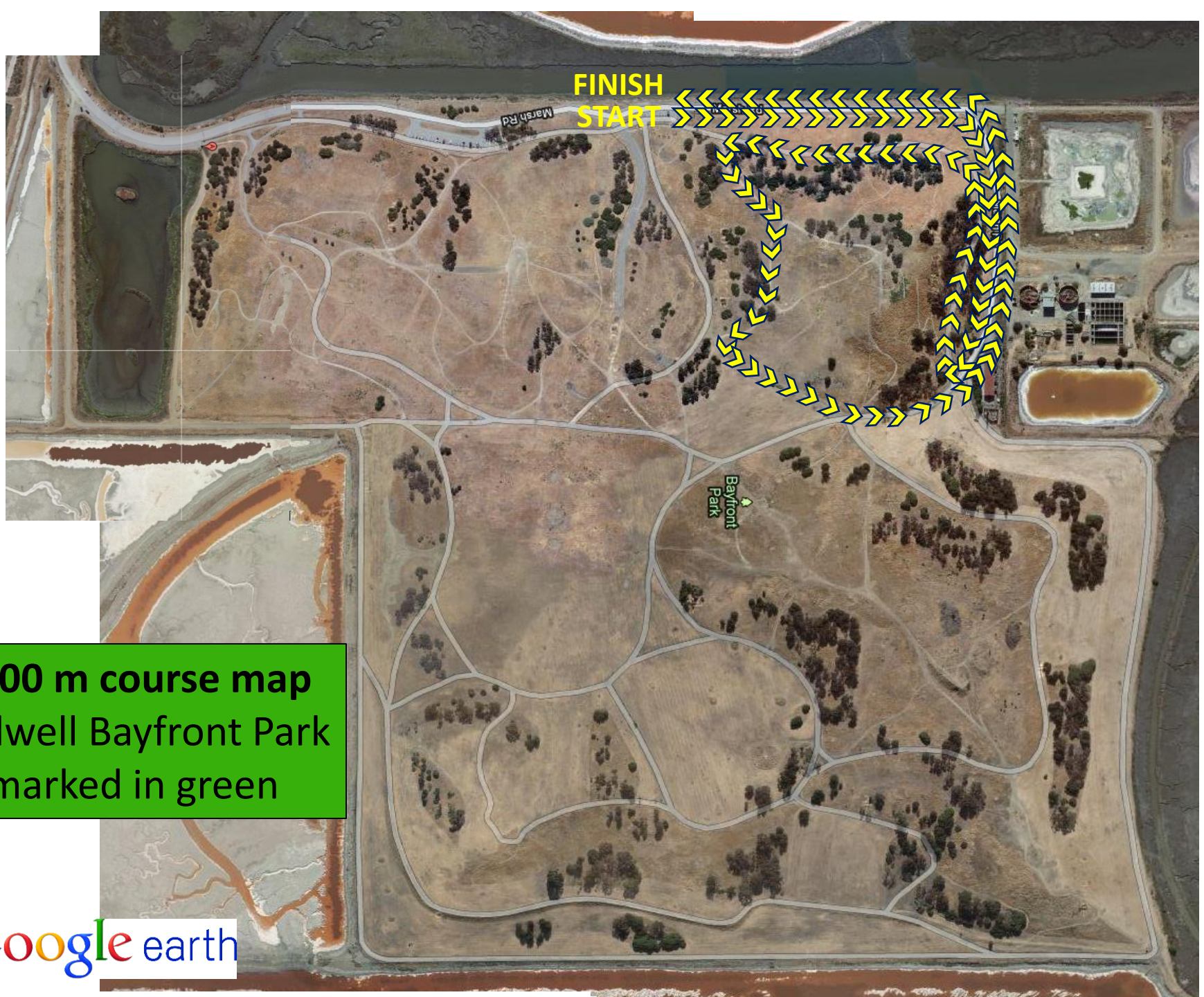

FINISH
START

2000 m course map
Bedwell Bayfront Park
marked in green



3000 m course map
Bedwell Bayfront Park
marked in red



4000 m course map
Bedwell Bayfront Park
marked in orange

